

# DRAFT BCSMPO Regional Bicycle and Pedestrian Masterplan

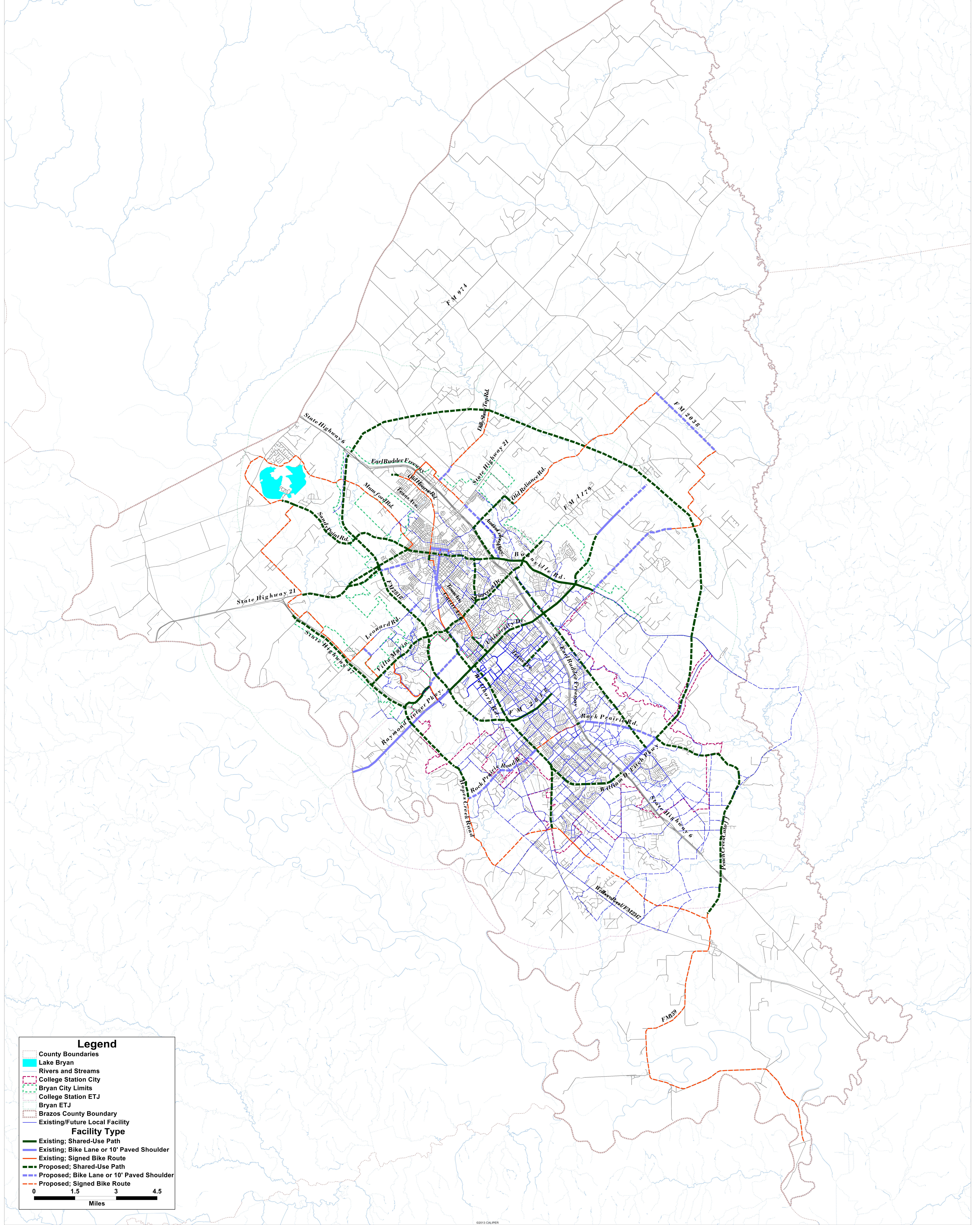

**Legend**

- County Boundaries
- Lake Bryan
- Rivers and Streams
- College Station City
- Bryan City Limits
- College Station ETJ
- Bryan ETJ
- Brazos County Boundary
- Existing/Future Local Facility

**Facility Type**

- Existing; Shared-Use Path
- Existing; Bike Lane or 10' Paved Shoulder
- Existing; Signed Bike Route
- Proposed; Shared-Use Path
- Proposed; Bike Lane or 10' Paved Shoulder
- Proposed; Signed Bike Route

0 1.5 3 4.5  
Miles